



DOOR COUNTY

Ordinance No. 2004 -13

ZONING TEXT AMENDMENT

Accessory Structure Size Limit in a Manufactured Home Park

THE DOOR COUNTY BOARD OF SUPERVISORS DOES HEREBY ORDAIN AS FOLLOWS:

ROLL CALL Board Members	Aye	Nay	Exc.
ANDERSON	X		
AUSTAD	X		
BRANN	X		
CORBISIER	X		
FISHER	X		
FONTAINE	X		
GULLEY	X		
HAINES	X		
HILSABECK	X		
JEANQUART	X		
LIEBE	X		
MOST	X		
MULLIKEN	X		
POLICH	X		
RUNQUIST	X		
RYAN	X		
SACOTTE	X		
SAVARD	X		
VIRLEE	X		
WIEGAND	X		
ZIPPERER	X		
	21		

- 1 The Door County Board of Supervisors, pursuant to Section
- 2 59.69(5)(e)., Wisconsin Statutes, does hereby ordain an
- 3 amendment Section 4.08(5)l of the text of the county zoning
- 4 ordinance to read as follows:
- 5
- 6 One accessory structure shall be permitted for each
- 7 manufactured home site and shall not exceed 576 square feet
- 8 in floor area.
- 9
- 10 Pursuant to Section 59.69(5)(e)6., Wisconsin Statutes, this
- 11 ordinance shall become effective upon passage.

**SUBMITTED BY:
RESOURCE PLANNING COMMITTEE**

Merrell P. Runquist
Merrell Runquist, Chairman

Kari Anderson
Kari Anderson

Hugh Mulliken
Hugh Mulliken

Jaime Corbisier
Jaime Corbisier

Colin Sacotte
Colin Sacotte

BOARD ACTION

Vote Majority Roll Call Vote of a
Required: Quorum

Motion to Approve Enacted
1st *Mulliken* Defeated
2nd *Runquist*
No: Yes: Exc:

Reviewed by: *[Signature]*, Corp. Counsel
Reviewed by: *[Signature]*, Administrator

Certification:

I, Nancy A. Bemmann, Clerk of Door County, hereby certify that the above is a true and correct copy of an ordinance that was enacted on the 27th day of July, 2004 by the Door County Board of Supervisors.

[Signature]
Nancy A. Bemmann
County Clerk, Door County

COUNTERSIGNED:

[Signature]
Chairman
Door County Board of Supervisors

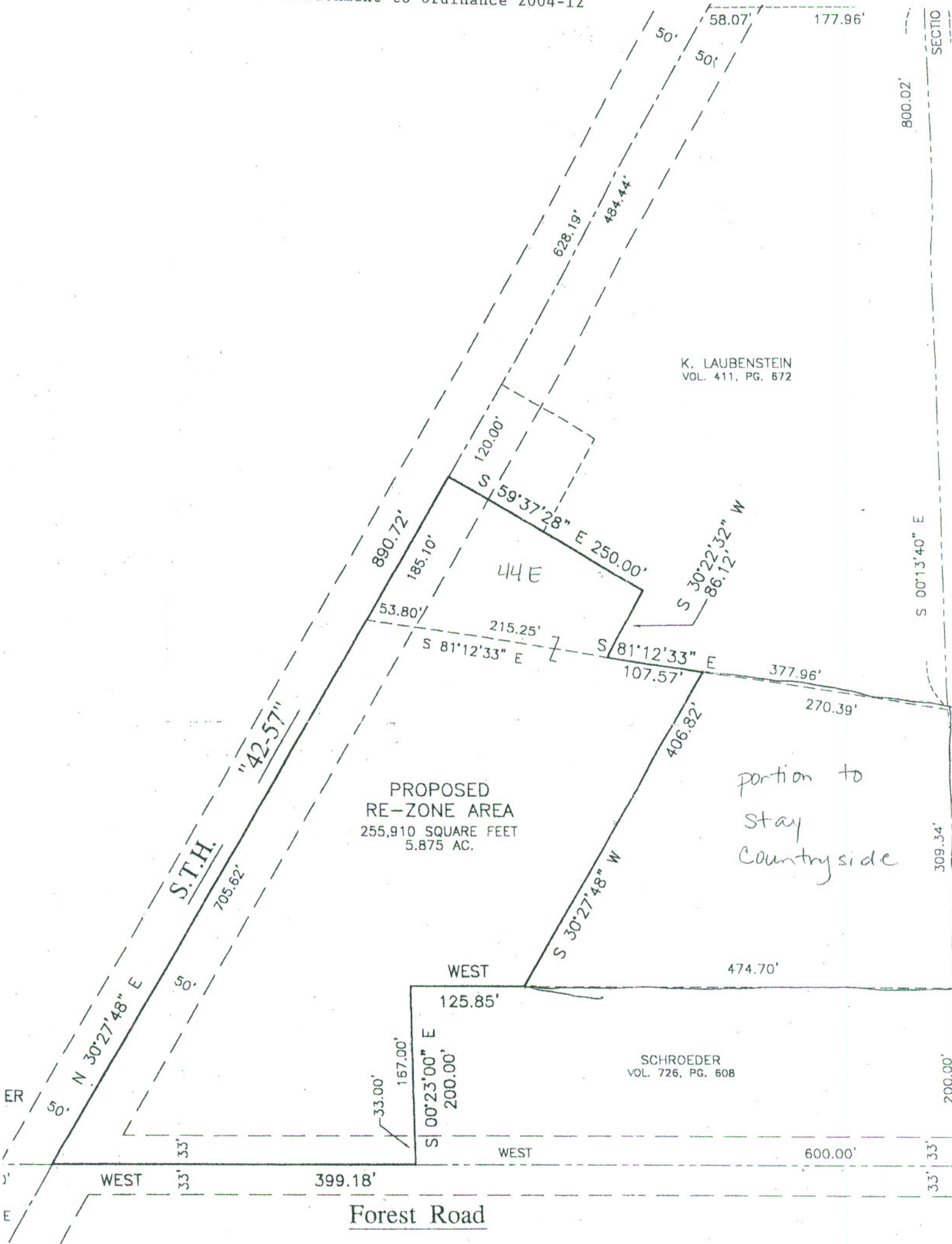

DESCRIPTION: PROPOSED RE-ZONING AREA

A tract of land located in the the Southeast one-quarter of the Southeast one-quarter of Section 28, T., 28 N., R., 26 E., Town of Sevastopol, Door County, Wisconsin and described as follows.

Commencing at the Southeast corner of said Section 28, thence West along the section line 600.00 feet to the point of real beginning, thence continue West along the section line 399.18 feet to the intersection with the centerline of S.T.H. "42-57", thence N 30°27'48" E along said centerline of S.T.H. "42-57" 890.72 feet, thence S 59°37'28" E 250.00 feet, thence