

# CERTIFIED SURVEY MAP NO. 1553 PART OF GOVERNMENT LOT 1 AND GOVERNMENT LOT 2, SECTION 34, T28N, R24E, TOWN OF GARDNER, DOOR COUNTY, WISCONSIN.

JAN 13 2006

BEARINGS REFERENCED TO THE SOUTH LINE OF SECTION 31-28-24 BEARING N 89°49'00" W FROM PREVIOUS SURVEYS

SCALE: 1" = 150'



### LEGEND

- ⊙ ALLUM. DOOR CO. MONUMENT
- ⊙ 3/4" IRON ROD FOUND
- ⊙ 1 1/2" IRON PIPE SET MEDIAN 4.50' ASSET.
- ⊙ 2" IRON SET
- ⊙ EXISTING IRON PIPE

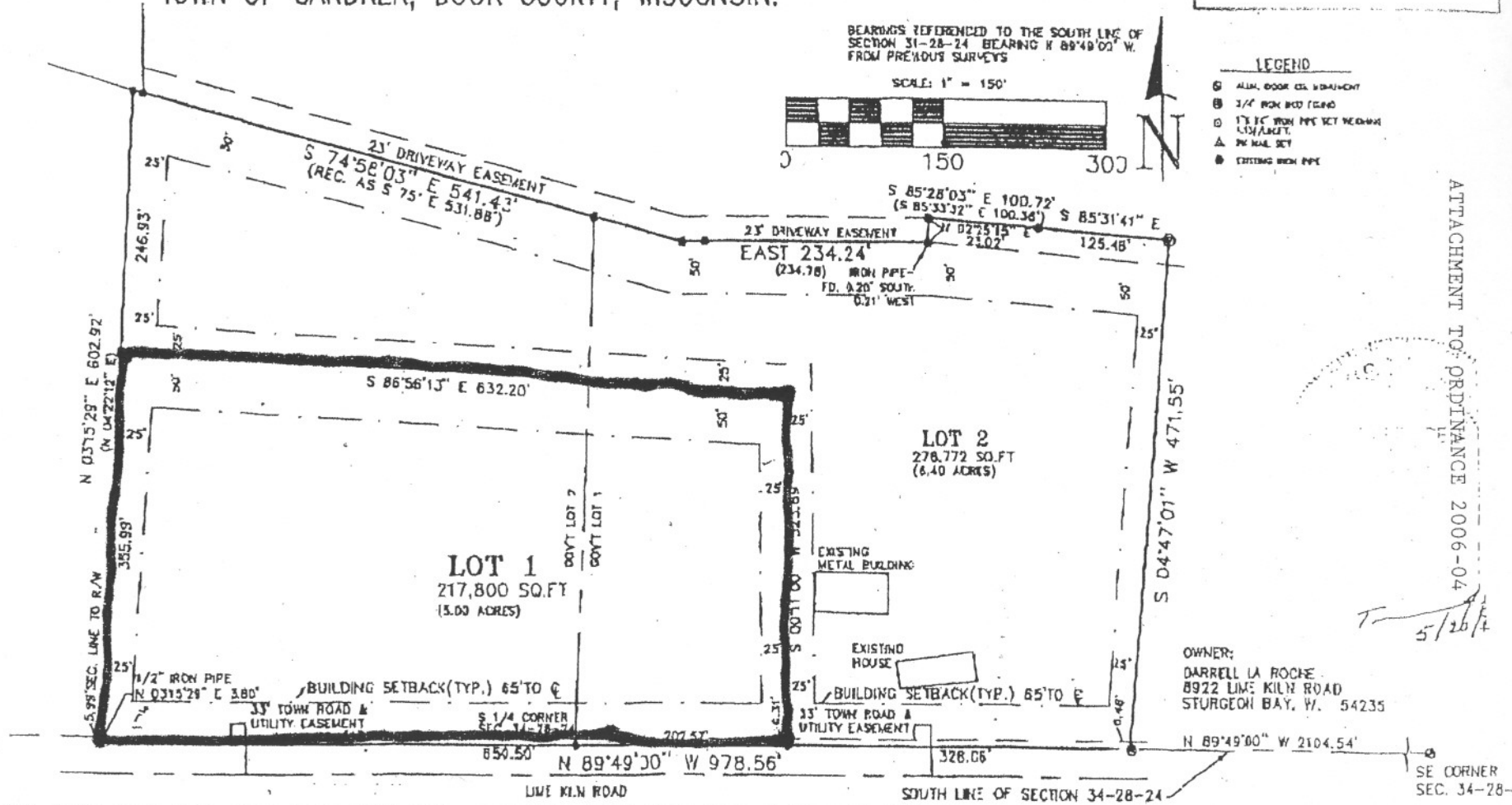

ATTACHMENT TO ORDINANCE 2006-04

5/26/14

OWNER:  
DARRELL LA ROCHE  
8922 LIME KILN ROAD  
STURGEON BAY, WI. 54235

CAVEAT:  
BUILDING ZONES DEPICTED ARE BASED ON BUILDING SETBACKS IN EFFECT AT THE TIME OF RECORDING AND SHOULD NOT BE RELIED UPON WITHOUT FIRST OBTAINING WRITTEN VERIFICATION THEREOF FROM THE DOOR COUNTY PLANNING DEPARTMENT.

 McHULTY SURVEYING & MAPPING  
300 E. PARK STREET  
FORESTVILLE, WI. 54213  
(920) 856-6711

PARCEL NO. 012-03-34282411B1  
SHEET 1 OF 2