



DOOR COUNTY

Ordinance No. 2006-02

GIBRALTAR ZONING MAP AMENDMENT - PATZKE

THE DOOR COUNTY BOARD OF SUPERVISORS DOES HEREBY ORDAIN AS FOLLOWS:

ROLL CALL Board Members	Aye	Nay	Exc.
ANDERSON	X		
AUSTAD	X		
BRANN			X
FISHER	X		
FONTAINE	X		
FOREST	X		
GOETTELMAN	X		
GULLEY	X		
HAINES			X
JEANQUART	X		
LIEBE	X		
MOELLER	X		
MOST	X		
MULLIKEN		X	
POLICH	X		
RUNQUIST	X		
RYAN	X		
SACOTTE	X		
SAVARD	X		
WIEGAND	X		
ZIPPERER	X		
	18	1	2

BOARD ACTION
Vote Required: Majority Roll Call Vote of a Quorum

Motion to Approve Adopted

1st Savard Defeated

2nd Runquist

Yes: 18 No: 1 Exc: 2

Reviewed by: [Signature], Corp. Counsel

Reviewed by: [Signature], Administrator

Certification:
I, Nancy A. Bemmann, Clerk of Door County, hereby certify that the above is a true and correct copy of an ordinance that was enacted on the 31st day of January 2006 by the Door County Board of Supervisors.

[Signature]
Nancy A. Bemmann
County Clerk, Door County

COUNTERSIGNED
[Signature]
Chairman
Door County Board of Supervisors

Effective Date _____

1 The Door County Board of Supervisors, pursuant to Section
2 59.69(5)(e)., Wisconsin Statutes, does hereby ordain an
3 amendment to the detailed zoning map of the Town of Gibraltar to
4 change the zoning district classification of the following parcel from
5 Heartland-3.5 (HL3.5) to Single Family Residential-20,000 (SF20)
6 A tract of land in the Southeast one-quarter of the Southwest one-
7 quarter of Section 33, Township 31 North, Range 27 East, Town of
8 Gibraltar, Door County, Wisconsin and described as follows:

9
10 Commencing at the South one-quarter corner of said Section 33,
11 thence S 88°18'11" W along the section line 869.84 feet to the point
12 of real beginning, thence continue S 88°18'11" W along said
13 section line 456.48 feet to the southwest corner of said Southeast
14 one-quarter of the Southwest one-quarter of Section 33, thence N
15 01°41'22" W along the one-sixteenth line 826.58 feet, thence N
16 87°42'18" E 456.51 feet to an existing 1" iron pipe, thence S
17 01°41'22" E 831.34 feet to the point of real beginning.

18 Said tract contains 8.687 acres of land.

19
20 Pursuant to Section 59.69(5)(e)6., Wisconsin Statutes, this
21 ordinance shall take effect of the 41st day after the date of adoption
22 unless 1) the Gibraltar town board has filed a certified copy of a
23 resolution disapproving of this amendment with the county clerk
24 prior thereto, in which case this amendment shall be void; or 2)
25 within a shorter time the Gibraltar town board has filed a certified
26 copy of a resolution approving of this amendment whereupon it
27 shall then come into full effect.
28

**SUBMITTED BY:
Resource Planning Committee**

[Signature]
Merrell Runquist, Chairman

[Signature]
Hugh Mulliken

[Signature]
Jaime Forest

[Signature]
Kari Anderson

[Signature]
Colin Sacotte

CERTIFIED SURVEY MAP

IN THE SE 1/4 OF THE SW 1/4 OF SECTION 33,
T. 31 N., R. 27 E., TOWN OF GIBRALTAR, DOOR COUNTY, WISCONSIN

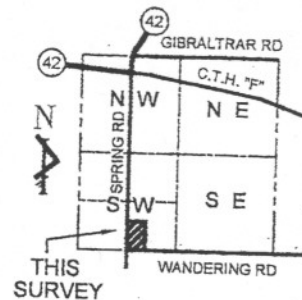
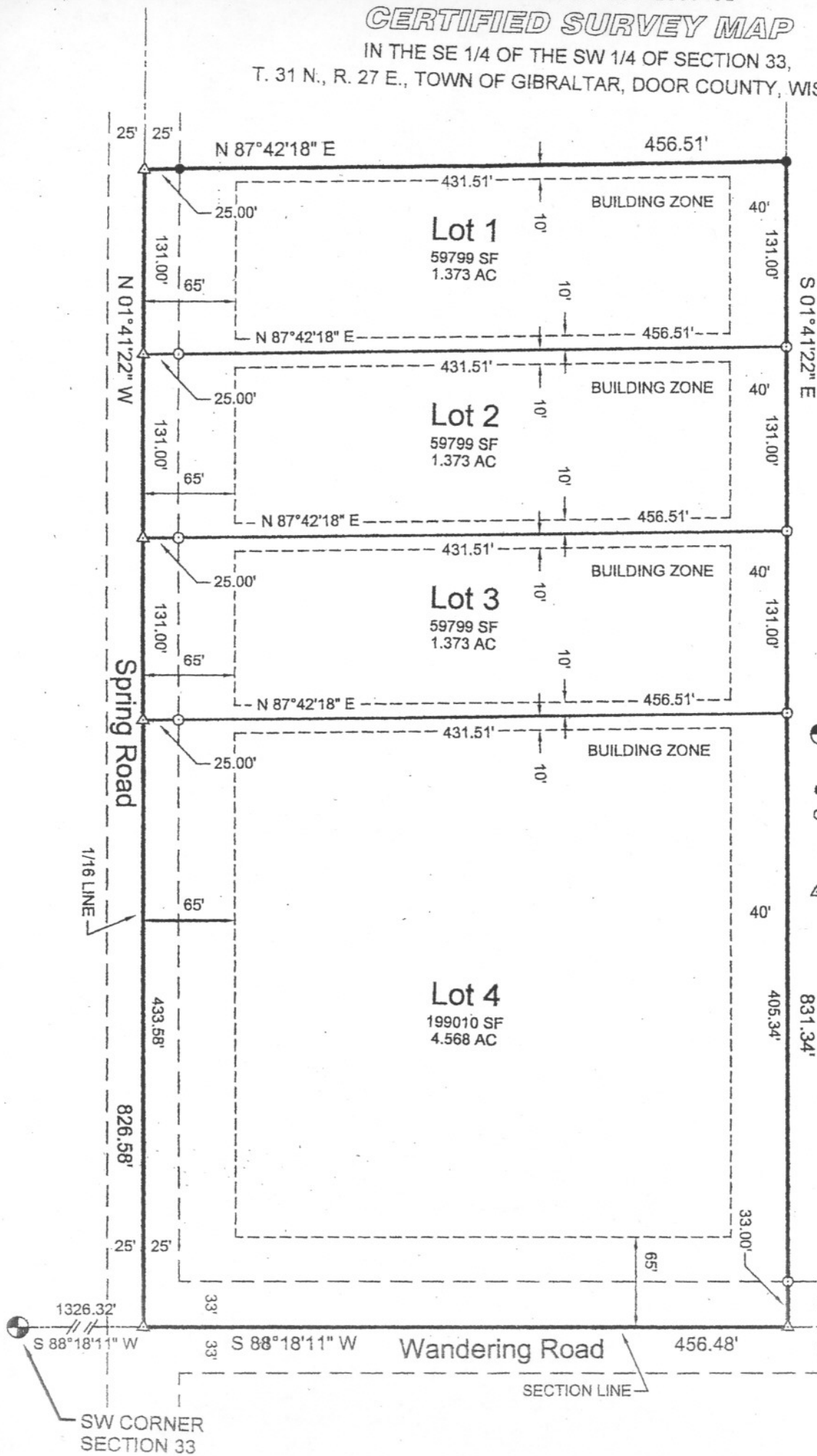

LOCATION MAP
SECTION 33, T31N, R27E

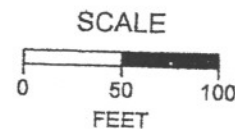

LEGEND

- DOOR COUNTY MONUMENT
- EXISTING 1" IRON PIPE
- SET 1" IRON PIPE WEIGHING 1.13 LBS. PER LINEAL FOOT
- SET NAIL
- BUILDING ZONE