



DOOR COUNTY

Ordinance No. 2011-15

ESTABLISHMENT OF BULKHEAD LINE

THE DOOR COUNTY BOARD OF SUPERVISORS DOES HEREBY ORDAIN AS FOLLOWS:

ROLL CALL Board Members	Aye	Nay	Exc.
ANDERSON	X		
AUSTAD	X		
BRANN	X		
DeBAKER	X		
DeWITT	X		
FISHER	X		
FONTAINE	X		
GUNNLAUGSSON	X		
HAINES	X		
LIEBE	X		
LIENAU	X		
MEYER	X		
MOELLER	X		
MULLIKEN	X		
NEINAS	X		
OLSON	X		
RUNQUIST	X		
SCHULTZ	X		
VIRLEE	X		
WIEGAND	X		
ZIPPERER	X		
	51	0	0

BOARD ACTION

Vote Required: Majority Roll Call Vote of a Quorum

Motion to Approve Adopted

1st Lienau Defeated

2nd Fontaine

Yes: 21 No: 0 Exc: 0

Reviewed by: [Signature] Corp. Counsel

Reviewed by: [Signature] Administrator

Certification:

I, Jill M. Lau, Clerk of Door County, hereby certify that the above is a true and correct copy of an ordinance that was enacted on the 25th day of October, 2011 by the Door County Board of Supervisors.

[Signature]
Jill M. Lau
County Clerk, Door County

COUNTERSIGNED

[Signature]
Leo W. Zipperer, Chairman,
Door County Board of Supervisors

1 A county may, subject to the approval of the Wisconsin Department of Natural Resources
2 (hereafter "DNR"), by ordinance establish a bulkhead line and from time to time reestablish the
3 same along any section of the shore of any navigable waters within its boundaries.

4

5 Door County (hereafter "County") proposes to implement best management practices (which may
6 involve placing of structures or deposits in navigable waters or the removal of materials from the
7 beds of navigable waters) at a Lake Michigan Beach situated within Baileys Harbor Ridges County
8 Park, Town of Baileys Harbor, County of Door, State of Wisconsin.

9

10 Whereas, the DNR is of the opinion that such best management practices may not be implemented
11 until and unless County establishes a bulkhead line.

12

13 The County, by and through its Board of Supervisors, does hereby declare that the interest of the
14 public requires the establishment of a bulkhead line as hereinafter described.

15

16 The bulkhead line is established and determined as set forth in the following description and the
17 attached map, to-wit:

18

19 A Bulkhead Line located in Government Lot 2 of Section 17 and Government Lot 1 of
20 Section 20, all in Township 30 North, Range 28 East, Town of Baileys Harbor, Door
21 County, Wisconsin. More particularly described as follows:

22

23 Commencing at the South 1/4 Corner of said Section 17-30-28; thence N. 87°17'29" E.,
24 504.00 feet along the south line of Government Lot 2 of said Section 17-30-28 to a
25 Meander Corner near the approximate ordinary high water mark of Baileys Harbor; thence
26 N. 57°38'27" E., 280.87 feet to a point on the aforementioned approximate ordinary
27 highwater mark of Baileys Harbor, said point also being the point of beginning of said
28 Bulkhead Line; thence S. 11°43'39" E., 216.01 feet thence N. 64°44'14" E., 57.39 feet;
29 thence N. 68°53'45" E., 120.50 feet; thence N. 19°52'32" W., 215.78 feet to the
30 aforementioned approximate ordinary highwater mark and the point of termination of said
31 Bulkhead Line.

32

33 The only intended effect of this ordinance will be to allow County to implement best management
34 practices as described above.

35

36 County will file six (6) copies of this ordinance and six (6) copies of the aforementioned map with
37 the DNR for approval. Upon approval by the DNR, the County will deliver the map, description and
38 ordinance to the Door County Register of Deeds office for recordation.

39

40 This ordinance shall be in full force and effect from and after one-day after its enactment, approval,
41 recordation and publication if and as required by law.

SUBMITTED BY:
Airport & Parks Committee

[Signature]
Leroy Liebe, Chairperson

[Signature]
Richard Virlee

[Signature]
Daniel Austad

[Signature]
Dale Wiegand

[Signature]
Charles Brann

SITE PLAN

LOCATED IN:
 GOVERNMENT LOT 2 OF SECTION 17,
 AND GOVERNMENT LOT 1 OF SECTION 20,
 ALL IN:
 TOWNSHIP 30 NORTH, RANGE 28 EAST,
 TOWN OF BAILEYS HARBOR, DOOR COUNTY,
 WISCONSIN.



NOTES:

- THE APPROXIMATE ORDINARY HIGHWATER MARK IS SUBJECT TO CHANGE AND FIELD VERIFICATION PRIOR TO ANY ACTIVITY THAT MAY BE AFFECTED BY ITS LOCATION - INCLUDING BUT NOT LIMITED TO, ANY CONSTRUCTION ACTIVITIES.
- ALL BEARINGS ARE BASED ON THE SURVEY CONTROL SUMMARY SHEET FOR THE TOWN OF BAILEYS HARBOR.

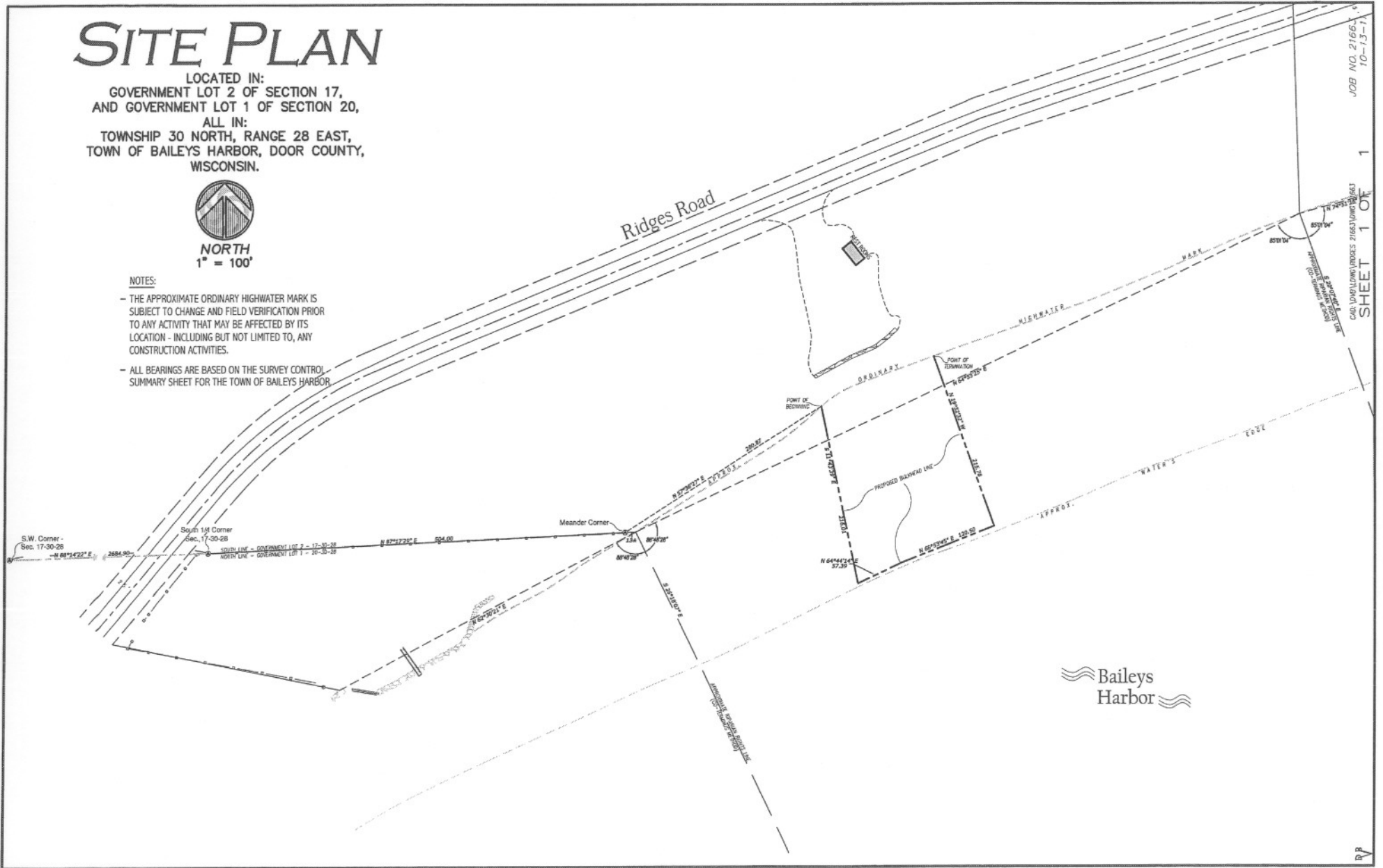

JOB NO. 2166,
 10-13-11
 SHEET 1 OF 1
 CAP. DATE LOWING JUDGES 21663 (overlaid)
 2011-13-11