



**DOOR COUNTY**

**Resolution No. 2009-50**

**SECOND ADDITION TO BLOSSOMBERG CEMETERY**

**TO THE DOOR COUNTY BOARD OF SUPERVISORS:**

ROLL CALL Board Members	Aye	Nay	Exc.
AUSTAD	X		
BEMMANN	X		
BOGENSCHUTZ	X		
BRANN	X		
DeBAKER	X		
DeWITT	X		
FISHER	X		
FONTAINE	X		
GUNNLAUGSSON	X		
HAINES	X		
JEANQUART			X
LIEBE	X		
MEYER	X		
MOELLER	X		
MULLIKEN	X		
NEINAS	X		
OLSON	X		
RUNQUIST	X		
SAVARD	X		
VIRLEE	X		
ZIPPERER	X		
	20	0	1

1       **WHEREAS**, Section 157.07 Wisconsin Statutes, controls  
2 platting of a cemetery; and

3  
4       **WHEREAS**, Pursuant to and in accordance with Section  
5 157.07(1) Wisconsin Statutes, a cemetery "...plat or map may not  
6 be recorded unless laid out and platted to the satisfaction of the  
7 County Board..."; and

8  
9       **WHEREAS**, The Town of Gibraltar owns or operates the  
10 Blossomberg Cemetery and is therefore deemed a cemetery  
11 authority pursuant to Section 157.061(2) Wisconsin Statutes and  
12 has approved the "Second Addition to Blossomberg Cemetery";  
13 and

14  
15       **WHEREAS**, The "Second Addition to Blossomberg Cemetery"  
16 is in substantial compliance with the mandates of Section 157.07  
17 Wisconsin Statutes.

18  
19       **NOW, THEREFORE, BE IT RESOLVED**, That the Door  
20 County Board of Supervisors does hereby approve the proposed  
21 "Second Addition to Blossomberg Cemetery".  
22  
23

**BOARD ACTION**

Vote Required: Majority Vote of a Quorum

Motion to Approve      Adopted

1st Runquist      Defeated

2nd Fisher

Yes: 20      No: 0      Exc: 1

**SUBMITTED BY:**

Merrell Runquist  
Supervisor, District XVII

Reviewed by:

Corp. Counsel

Reviewed by: Administrator

**FISCAL IMPACT: No fiscal  
impact associated with the  
adoption of this resolution.  
sms**

**Certification:**

I, Jill M. Lau, Clerk of Door County, hereby certify that the above is a true and correct copy of a resolution that was adopted on the 23rd day of June, 2009 by the Door County Board of Supervisors.

Jill M. Lau  
County Clerk, Door County

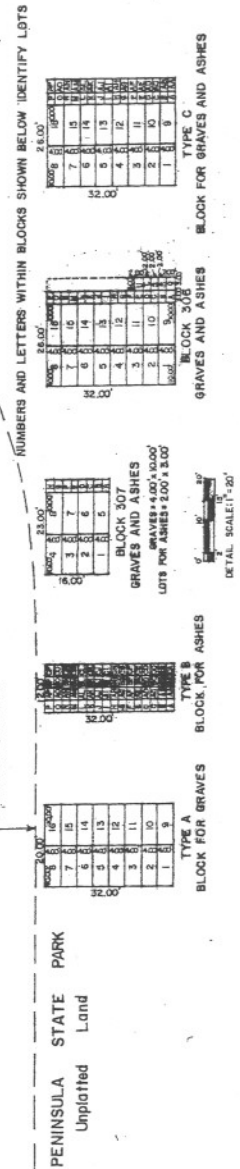
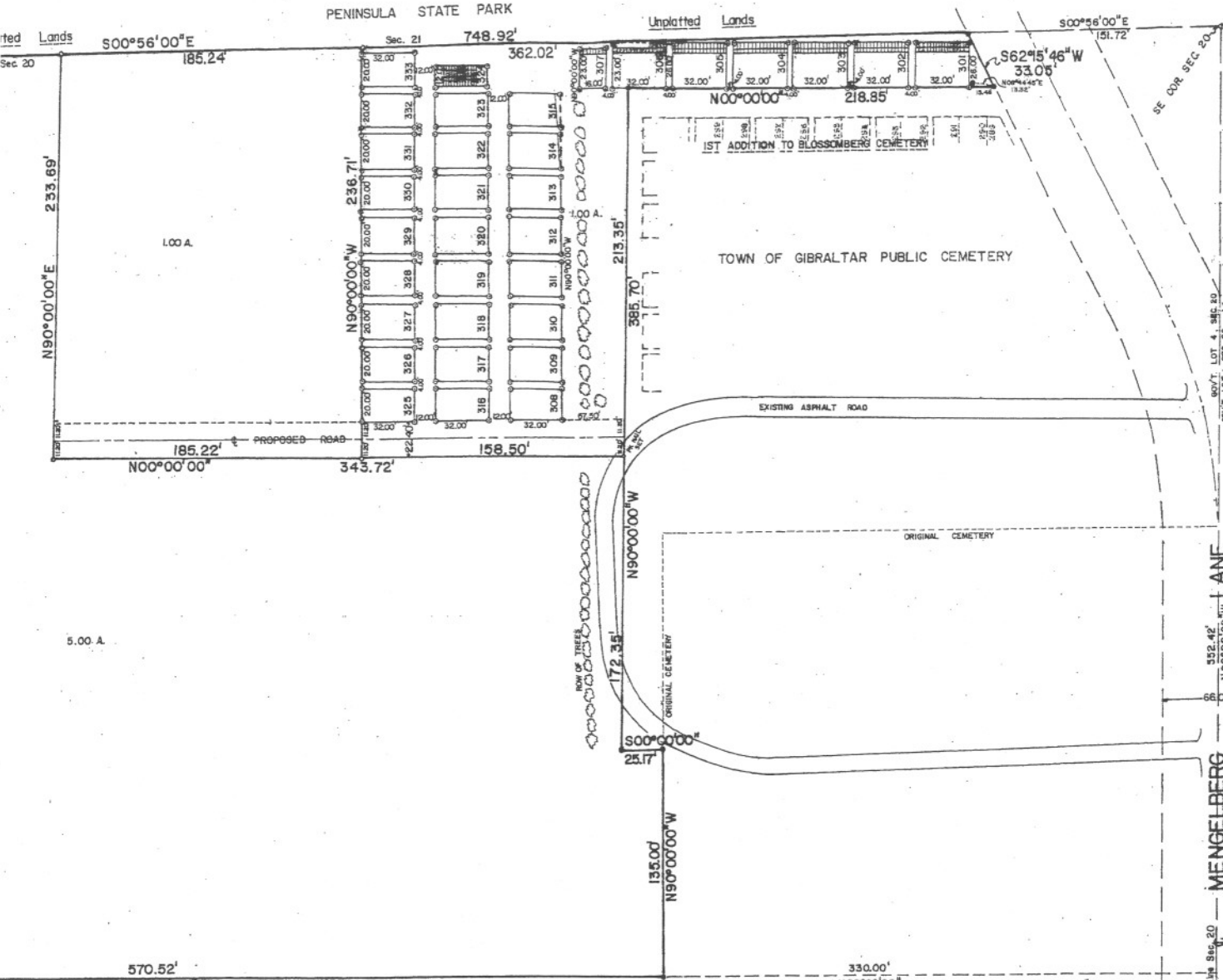

# 2ND ADDITION TO BLOSSOMBERG CEMETERY

IN GOV'T. LOT 4, SECTION 20, T31N, R27E,  
TOWN OF GIBRALTAR, DOOR COUNTY, WISC.  
Date: 24 NOV. 2008 Fb. 404 Dwr: M.R.S. No. 2056 B



- o = 1/2" O.D. x 1/8" IRON PIPE SET 1/4" LBS./LIN. FT.
  - o = 1" IRON PIPE FD.
  - o = PK NAIL SET
  - o = DOOR COUNTY ALUMINUM MONUMENT FOUND
  - o = 1/2" x 1/8" ROUND IRON PIN SET WITH CAP AT ALL BLOCK CORNERS 9.44 LBS. LIN. FT.
  - MEANDER POST
- SCALE: 1" = 40'

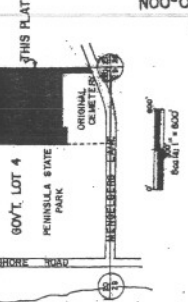

**SURVEYOR'S CERTIFICATE**

I, Lee E. Telfer, Registered Land Surveyor, hereby certify: That in full compliance with the provision of Chapter 157.07, Wisconsin Statutes, under the direction of Sharon Kellner, Gibraltar Town Clerk, I have surveyed, divided and mapped "2<sup>ND</sup> ADDITION TO BLOSSOMBERG CEMETERY" and that this cemetery plat correctly represents all exterior boundaries and the location of the blocks and lots, and that this cemetery is located on land owned by the State of Wisconsin within Peninsula State Park and is operated under authority of Gibraltar Town under an easement to the Town of Gibraltar for cemetery purposes described as follows:

That portion of Government Lot 4, Section 20, T31N, R27E, Town of Gibraltar Door County, Wisconsin, described as follows: Commencing at the SE corner of said Section 20 marked by a Door County aluminum monument, thence N00°58'00"W along the easterly line of said Section 20 151.72 feet to a 1" iron pipe on the northerly RW of Mangelberg Lane the place of beginning, thence S62°15'48"W along said northerly RW 33.05 feet to a 1" iron pipe on the easterly line of the 1<sup>ST</sup> Addition to Blossomberg Cemetery, thence N00°00'00" along said easterly line 218.85 feet to a 1" iron pipe, thence N90°00'00"W along the northerly line of said cemetery 385.70 feet to a 1" iron pipe, thence S00°00'00" along said cemetery 25.17 feet to a 1" iron pipe, thence N50°00'00"W along the northerly line of the original Blossomberg Cemetery 135.00 feet to a 1" iron pipe, thence N00°00'00" 570.52 feet to a 1" iron pipe, thence N90°00'00"E 537.75 feet to a 1" iron pipe on the easterly line of said Section 20, thence S00°56'00"E along said easterly line of Section 20 748.92 feet to the place of beginning containing 7.0000 acres.

OWNER'S CERTIFICATE:  
STATE OF WISCONSIN  
COUNTY OF DOOR

We, Merrell P. Runquist and Sharon Kellner, Chairman and Clerk, respectively of the Town of Gibraltar do hereby certify that the Town of Gibraltar is the owner of an easement over the land described in the foregoing certificate of Lee Telfer, Registered Land Surveyor, and that we caused same to be surveyed, subdivided, and platted on the plat herein drawn.

Given under our hands this 7<sup>th</sup> day of January, 2009  
*Merrell P. Runquist*  
Merrell P. Runquist - Town Chairman  
*Sharon Kellner*  
Sharon Kellner - Town Clerk

STATE OF WISCONSIN  
COUNTY OF DOOR

Personally came before me this 7<sup>th</sup> day of January, 2009 A.D. the above name Merrell Runquist and Sharon Kellner, Chairman and Clerk, respectively of the Town of Gibraltar, to me known to be the persons who executed the above certificate.

*Beth E. Hagen*  
Notary Public  
Door County, Wisconsin  
My commission expires January 17, 2010



**RESOLUTION OF THE TOWN OF GIBRALTAR, DOOR COUNTY, WISCONSIN:**

Resolved that the Town Board of the Town of Gibraltar, Door County, Wisconsin that the plat map labeled 2<sup>ND</sup> Addition to the Blossomberg Cemetery in the Town of Gibraltar, Door County, Wisconsin and the same is hereby in all respects approved.

Passed this 7<sup>th</sup> day of January, 2009, A.D.

*Merrell P. Runquist*  
Merrell P. Runquist, Town Chairman

State of Wisconsin  
County of Door

I, Sharon Kellner, Clerk of the Town of Gibraltar, Door County, Wisconsin do hereby certify that the foregoing is a true and correct copy of a resolution as passed by the Gibraltar Town Board on the 7<sup>th</sup> day of January, 2009.

*Sharon Kellner*  
Sharon Kellner, Town Clerk

**RESOLUTION OF THE DOOR COUNTY BOARD OF SUPERVISORS:**

Resolved by the County Board of Supervisors, Door County, Wisconsin that the plat of the 2<sup>ND</sup> Addition to the Blossomberg Cemetery, in the Town of Gibraltar, Door County, Wisconsin, be and the same is hereby in all respects approved.

Passed this \_\_\_\_\_ day of \_\_\_\_\_, A.D.

*Leo Zipperer*  
Leo Zipperer, County Board Chairman

STATE OF WISCONSIN  
COUNTY OF DOOR

I, Jill M. Lau, County Clerk of Door County do hereby certify that the foregoing is a true and correct copy of a resolution passed by the Door County Board of Supervisors on the \_\_\_\_\_, of \_\_\_\_\_.

*Jill M. Lau*  
Jill M. Lau, County Clerk



# 2<sup>ND</sup> ADDITION TO BLOSSOMBERG CEMETERY

IN GOV'T. LOT 4, SECTION 20, T31N, R27E,  
TOWN OF GIBRALTAR, DOOR COUNTY, WISC.

Date: 24 NOV. 2008 Fb. 404 Dwr: M.P.S. No. 2C56 B